

PLAT OF SURVEY

OF

THE NORTH 329.35 FEET OF THE EAST HALF OF THE SOUTHEAST QUARTER OF THE
NORTHEAST QUARTER OF SECTION 35, TOWNSHIP 43 NORTH, RANGE 10, EAST OF
THE THIRD PRINCIPAL MERIDIAN, IN LAKE COUNTY, ILLINOIS.

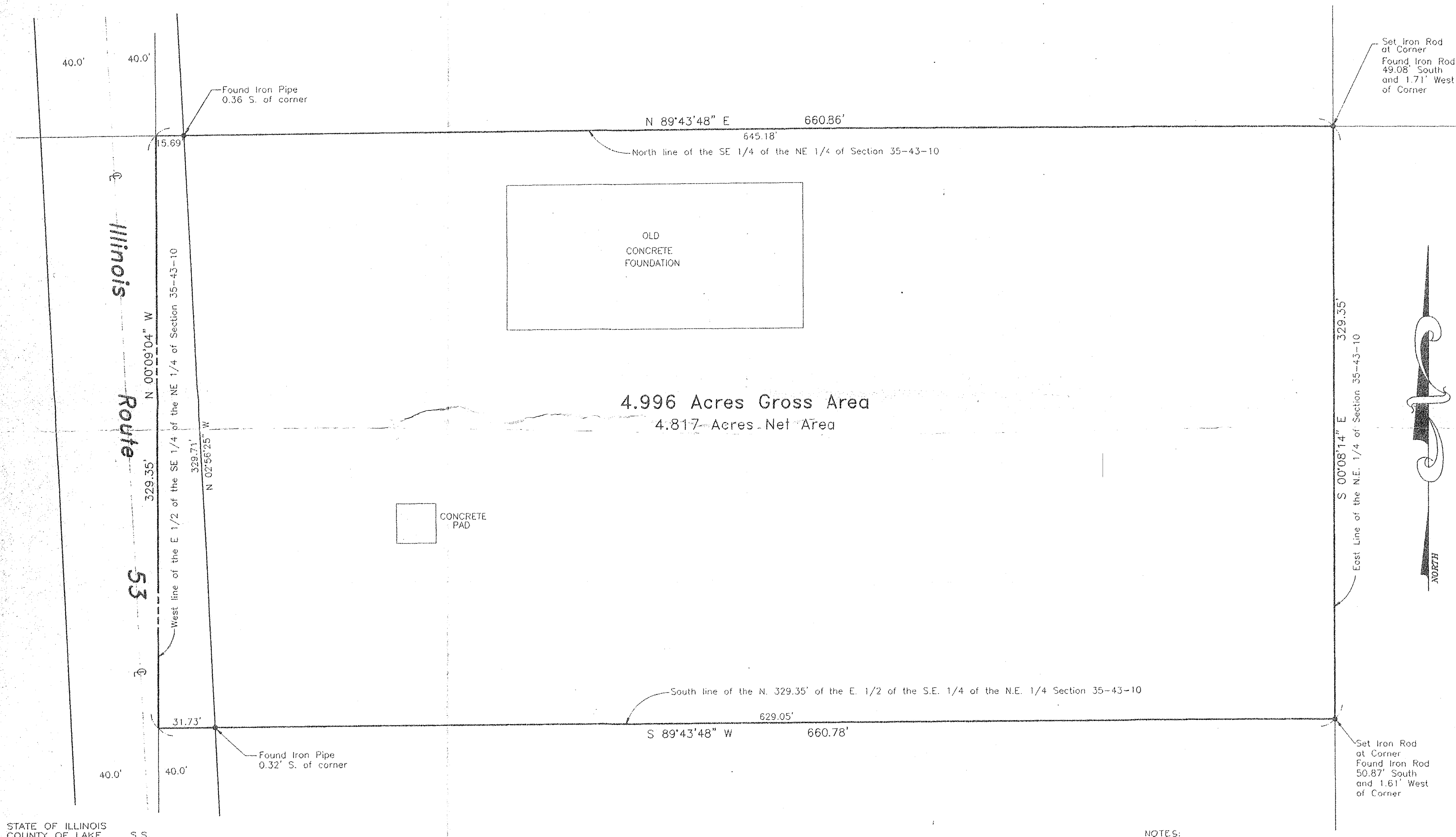

STATE OF ILLINOIS
COUNTY OF LAKE S.S.

I, Neil J. Lee, AN ILLINOIS PROFESSIONAL LAND
SURVEYOR, DO HEREBY CERTIFY THAT I HAVE SURVEYED
THE LANDS AS DESCRIBED IN THE ABOVE CAPTION, AND
THAT THE PLAT DRAWN HEREON IS A CORRECT REPRESENTATION
OF SAID SURVEY.

DATED AT GRAYSLAKE, ILLINOIS THIS 18th DAY OF
March, A.D. 19 99.

Neil J. Lee
ILLINOIS PROFESSIONAL LAND SURVEYOR

Scale: 1" = 40'

FILE NO. 15-99
F1599.DWG

NOTES:

PLAT IS VOID if the Impressed Surveyors Seal does not appear.

Only those Building Lines or Easements shown on a Recorded Subdivision
Plat or from a Recorded Document are shown hereon; check local
ordinances before building.

Compare your description and site markings with this plat and
AT ONCE report any discrepancies which you may find.

R.E. ALLEN AND ASSOCIATES, LTD.
PROFESSIONAL LAND SURVEYORS
GRAYSLAKE 847-223-0914 ILLINOIS