

LOT 20 (EXCEPT THE SOUTH 10 FEET THEREOF) IN BLOCK 25 OF
21 TO 28 OF B. F. JACOBS EVERGREEN PARK SUBDIVISION OF THE SOUTHEAST QUARTER OF SECTION 2, TOWNSHIP 37
NORTH, RANGE 13, EAST OF THE THIRD PRINCIPAL MERIDIAN (EXCEPT THE RAILROAD RIGHT OF WAY), IN COCK COUNTY,
ILLINOIS.

COMMON ADDRESS: 3554 WEST 28TH

COMMON ADDRESS: 3554 WEST 95TH STREET

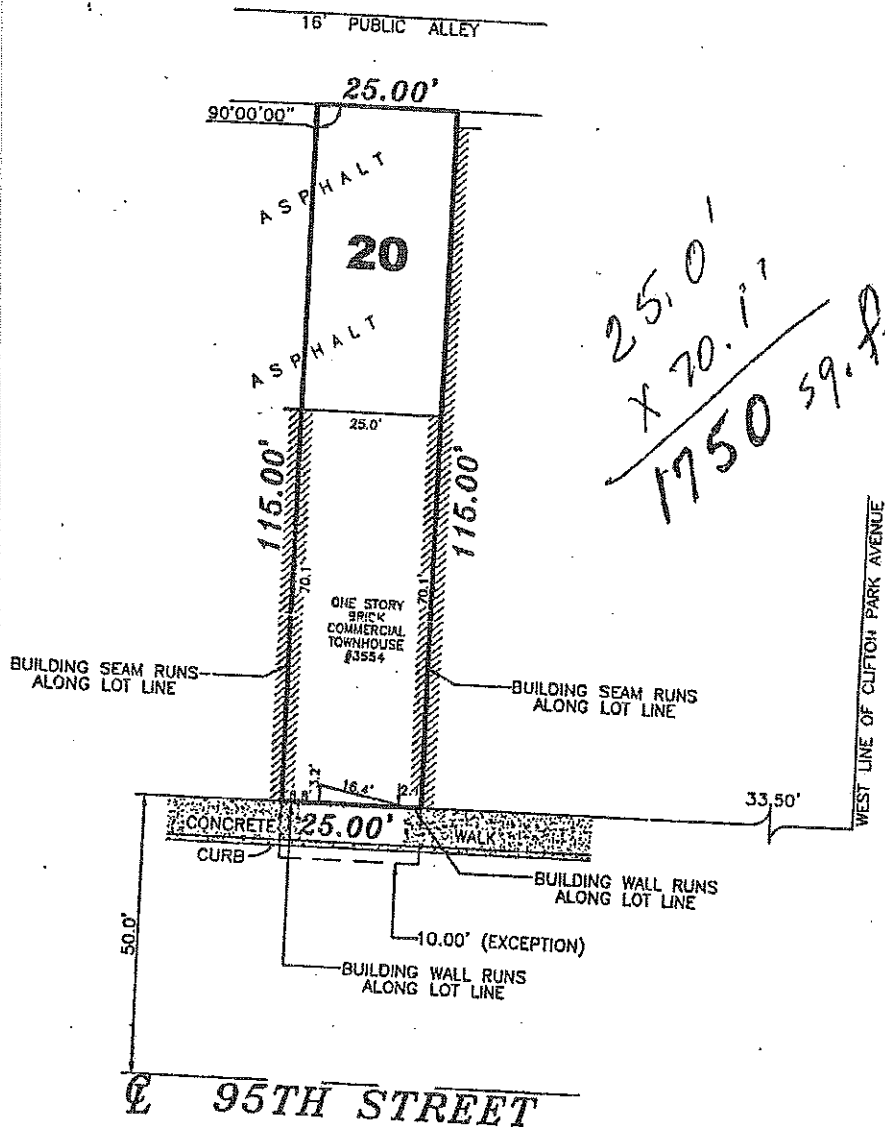

CLIENT: JAMES CARROLL

JNT

LAND SURVEYING SERVICES INC.

15935 S. BELL ROAD.
HOMER GLEN, IL. 60491 (708) 645-1138
Fax (708) 645-1138

His improvement should be made on the basis of this first alone.
Field monumentation of critical points should be established prior
to commencement of any and all construction.
For building fire and other restrictions not shown herein refer to your
dead, abstract, title policy contracts and local building and zoning
ordinances.

AREA OF SURVEY = 2875 SQ.FT.



THIS PROFESSIONAL SERVICE
CONFORMS TO THE CURRENT
ILLINOIS MINIMUM STANDARDS
FOR A BOUNDARY SURVEY.
LICENSE EXPIRES 11/30/08



1" = 20'
SCALE

STATE OF ILLINOIS }
COUNTY OF WILL. } S. S.

JNT LAND SURVEYING SERVICES INCORPORATED HEREBY CERTIFIES THAT IT HAS SURVEYED THE TRACT OF LAND ABOVE DESCRIBED, AND THAT THE HEREON DRAWN PLAT IS A CORRECT REPRESENTATION THEREOF.

Dated this 10th Day of MAY, 2006.

IPLS No. 3354