

R.H. GRANATH  
SURVEYING SERVICE,P.C.  
PH: (708) 371-4478  
FAX (708) 371-3922

# PLAT OF SURVEY

of

R.H. GRANATH  
SURVEYING SERVICE,P.C.  
6006 W. 159th. STREET BLDG. B  
OAK FOREST, IL. 60452

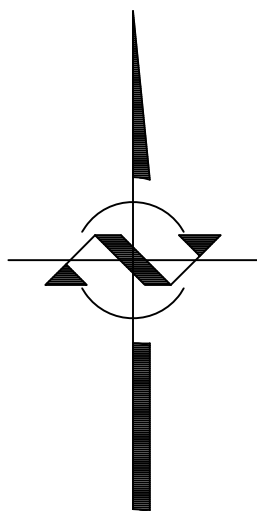

SCALE 1" = 30'

PARCEL 1:  
LOTS I, J, K, L, M AND N (EXCEPTING THEREFROM THE WEST 60 FEET OF THE NORTH 126 FEET OF LOT K) ALL IN SOUTH GLENVIEW ADDITION TO  
LANSING IN COOK COUNTY, ILLINOIS, BEING A SUBDIVISION OF THAT PART OF THE EAST 32 RODS OF THE WEST 96 RODS OF THE NORTHEAST 1/4 OF  
SECTION 36, TOWNSHIP 36 NORTH, RANGE 14 EAST OF THE THIRD PRINCIPAL MERIDIAN, LYING EAST OF THE WEST LINE OF THE EAST 1/2 OF THE  
NORTHEAST 1/4 OF SAID SECTION 36, TOWNSHIP 36 NORTH, RANGE 14 EAST OF THE THIRD PRINCIPAL MERIDIAN (EXCEPT THE CHICAGO AND GRAND  
TRUNK RAILROAD RIGHT OF WAY AND EXCEPT THAT PART LYING SOUTH OF THE SAID CHICAGO AND GRAND TRUNK RAILROAD RIGHT OF WAY AND  
EXCEPT THAT PART OF LOT 4 IN MARTIN MUETSCHOW'S SUBDIVISION FALLING IN SAID TRACT, AND EXCEPT THAT PART OF SAID EAST 32 RODS LYING  
NORTH OF THE CENTER LINE OF THE THORNTON-LANSING ROAD),

PARCEL 2:  
THAT PART OF THE SOUTH 635.25 FEET OF THE NORTHEAST 1/4 OF SECTION 36, TOWNSHIP 36 NORTH, RANGE 14 EAST OF THE THIRD PRINCIPAL  
MERIDIAN, LYING BETWEEN THE WEST LINE OF THE EAST 32 RODS OF THE WEST 128 RODS OF THE NORTHEAST 1/4 AND THE WEST LINE OF THE EAST  
32 1/2 ACRES OF SAID NORTHEAST 1/4 (EXCEPT FROM SAID PREMISES THE EAST 8 FEET AND ALSO EXCEPTING THE SOUTH 50 FEET) IN COOK COUNTY,  
ILLINOIS.

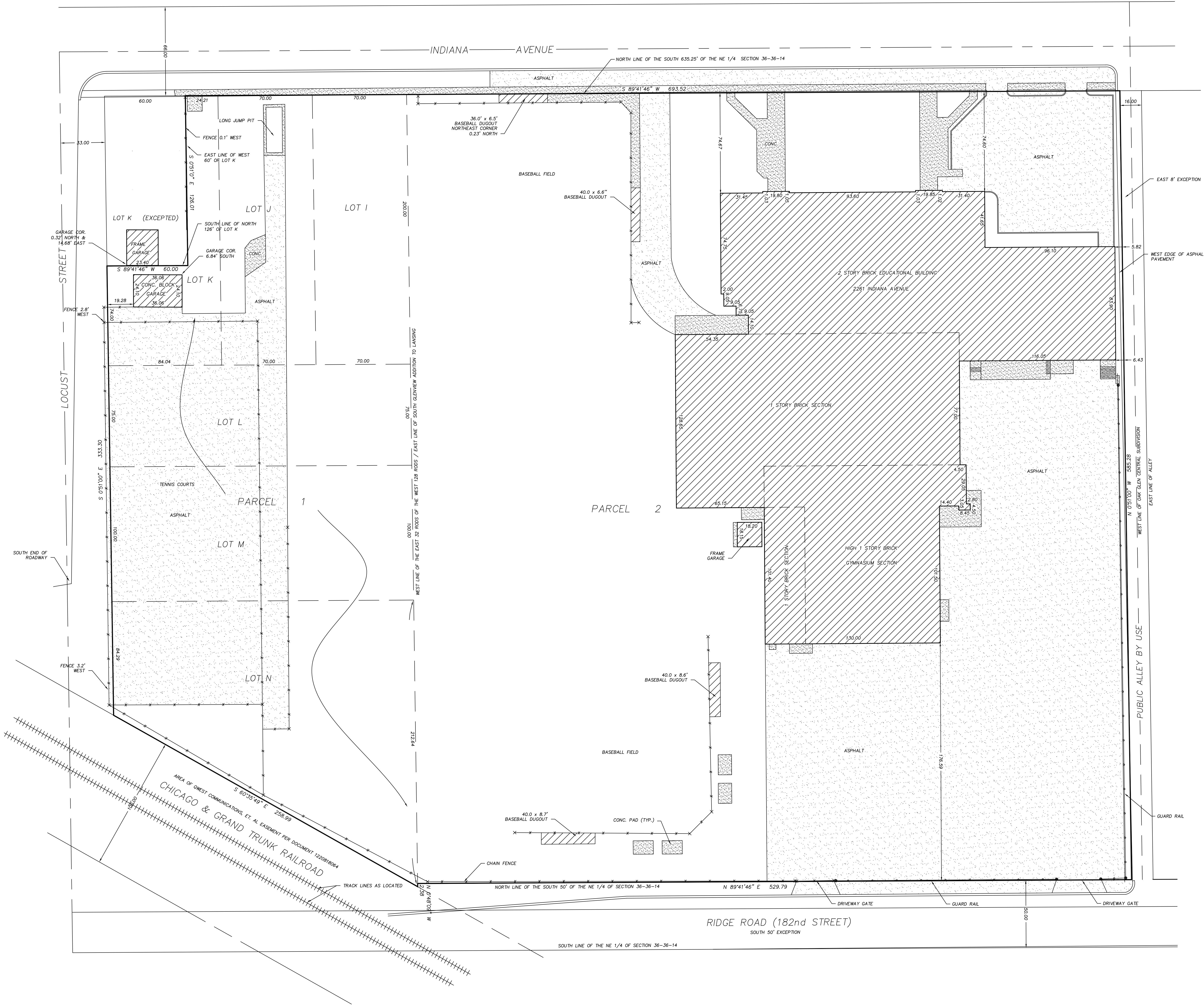

STATE OF ILLINOIS )  
COUNTY OF COOK ) SS  
THIS IS TO CERTIFY THAT R.H. GRANATH SURVEYING SERVICE, P.C. HAS ISSUED THIS PLAT  
FROM FIELD SURVEY DATA OBTAINED AT THE PROPERTY INDICATED IN THE CAPTION LEGAL  
DESCRIPTION AND PUBLIC RECORDS, AND THAT THE FOREGOING IS A TRUE AND CORRECT  
REPRESENTATION OF THE SAME. THIS PLAT OF SURVEY CONFORMS TO THE CURRENT ILLINOIS  
MINIMUM STANDARDS OF PRACTICE PER TITLE 68 CHAPTER VII, SUBCHAPTER b: SECTION  
1270.36 IN THE RULES FOR THE ILLINOIS PROFESSIONAL LAND SURVEYOR ACT. ALL DIMENSIONS  
ARE IN FEET AND DECIMAL PARTS THEREOF.

STEVEN R. GRANATH I.P.L.S. No. 3169  
VALID ONLY IF EMBOSSED SEAL IS AFFIXED

COMPARE ALL DIMENSIONS BEFORE BUILDING AND REPORT ANY DISCREPANCIES  
AT ONCE REFER TO DEED OR TITLE POLICY FOR BUILDING LINES OR EASEMENTS

NOTE: BASIS OF BEARINGS SHOWN HEREON IS ILLINOIS EAST  
MAD83-12 BY GPS OBSERVATION.

R.H.GRANATH SURVEYING SERVICE,P.C.		
DATE	DECEMBER 18, 2018	DRAWN BY:
DRAWING NO.	CAD 0018-12-008	CAD/SG
PROJECT	2216 INDIANA AVENUE	
LOCATION	LANSING, ILLINOIS	
CLIENT	LANTING, PAARLBERG & ASSOCIATES, LTD	