

Vanderstappen Surveying & Engineering, Incorporated
1316 North Madison Street, Woodstock, Illinois
(815) 337-8310
www.vanderstapinc.com

PLAT OF SURVEY

Lot 12 in Fox Trails Estates Phase 4, being a Subdivision of part of the North Half of Section 23, Township 43, Range 8 East of the Third Principal Meridian, according to the Plat thereof, recorded September 15, 2003 as Document No. 2003R0127761 in McHenry County, Illinois.

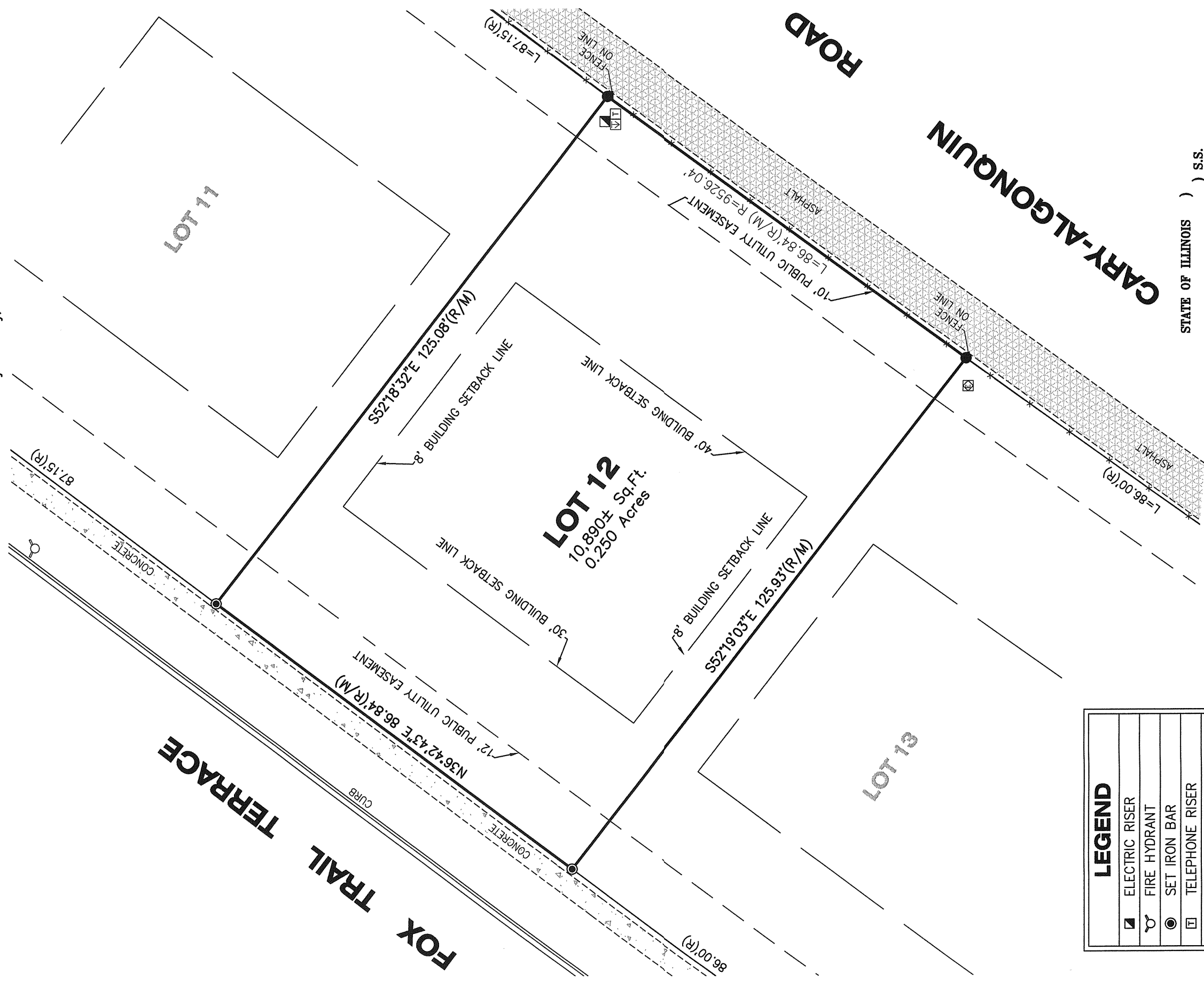

LEGEND	
▣	ELECTRIC RISER
⊕	FIRE HYDRANT
⊙	SET IRON BAR
⊠	TELEPHONE RISER
⊞	TRANSFORMER
⊚	TV_RISER
(R)	RECORD
(M)	MEASURE

CLIENT: SHOREWOOD PROPERTY INVESTMENTS
DRAWN BY: SES CHECKED BY: WJV
SCALE: 1"=20' SRC. 23 T. 43 R. 08 E.
BASIS OF BEARING: PER RECORD SUBDIVISION
P.I.N.: 19-23-129-003
JOB NO.: 130494-F I.D. LSV
FIELDWORK COMP.: 8/20/13 BK. PG.
ALL DISTANCES SHOWN IN FEET AND DECIMAL REF. 021176
PARTS THEREOF CORRECTED TO 68' F.

NOTE: Only those Building Line Restrictions or Easements shown on a Recorded Subdivision Plat are shown hereon unless the description ordered to be surveyed contains a proper description of the required building lines or easements.
* No distance should be assumed by scaling.
* No underground improvements have been located unless shown and noted.
* No representation as to ownership, use, or possession should be hereon implied.
* This Survey and Plat of Survey are void without original embossed or colored seal and signature affixed.
Compare your description and site markings with this plat and AT ONCE report any discrepancies which you may find.

STATE OF ILLINOIS) S.S.
COUNTY OF McHENRY)

In my professional opinion and based on my observations, I hereby certify that we have surveyed the premises above described, and that the plat hereon is a true representation of said survey. This professional service conforms to the current Illinois minimum standards for a boundary survey.

Dated at Woodstock,
McHenry County, Illinois 8/22, A.D., 2013.
Vanderstappen Surveying & Engineering, Inc.
Design Firm No. 184-002792

By: *[Signature]*
Illinois Professional Land Surveyor No. 2709