

SE 1/4

**SURVEY IN THE SOUTHEAST QUARTER OF
 SECTION 31, TOWNSHIP 3 SOUTH, RANGE 17 WEST,
 COLOMA TOWNSHIP, BERRIEN COUNTY, MICHIGAN.**

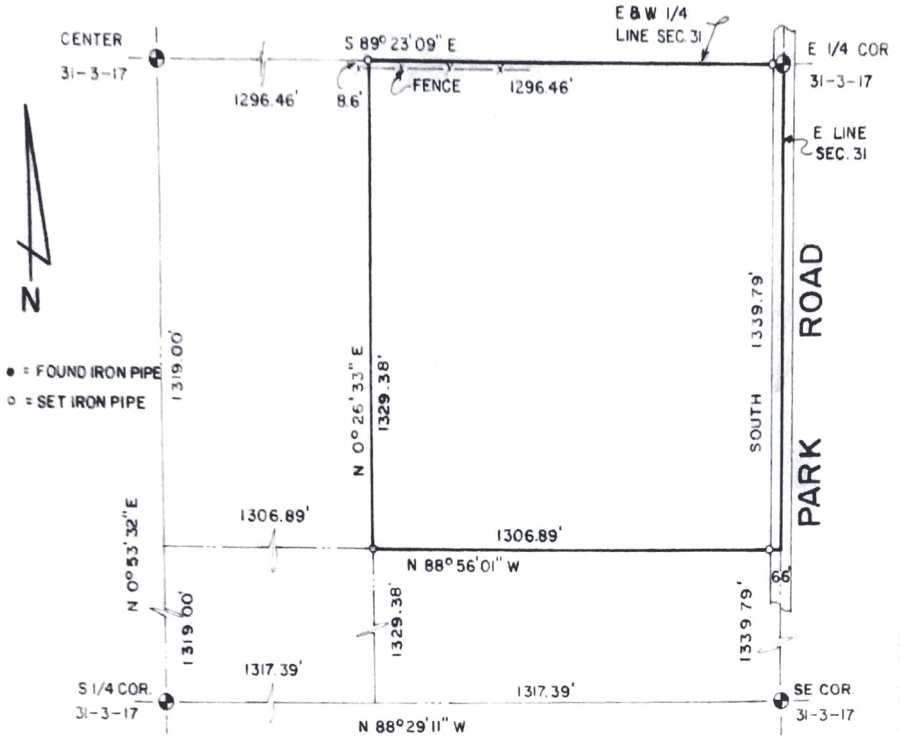

● = FOUND IRON PIPE
 ○ = SET IRON PIPE

WITNESS:

CENTER
 3/8" ROD ON SIDE OF RD.
 10" CHERRY N20°W 39.00'
 28" OAK S45°E 61.80'
 26" OAK S30°E 84.80'

WITNESS:

SOUTH 1/4 CORNER
 3/8" ROD IN CENTER OF RD.
 FND. PK IN PP S50°E 48.20'
 24" MAPLE N20°E 70.90'
 PK IN PP N70°W 111.40'

WITNESS:

EAST 1/4 CORNER
 1" IRON PIPE IN MON. BOX
 24" WILD CHERRY N50°W 28.80'
 PK S. SIDE PP N45°E 63.60'
 CENTERLINE OF PARK RD. EAST 14.50'
 EDGE OF PARK ROAD EAST 4.70'

WITNESS:

SOUTHEAST CORNER
 1" IRON PIPE IN MON. BOX
 FND. PK S. SIDE PP N30°E 40.30'
 FND. PK E. SIDE PP S30°E 39.70'
 10" CHERRY S45°E 89.00'

John G. Kamer

JOHN G. KAMER

RLS-27449

FOR	MRS. JOSEPHINE SANTORO
DATE	7-23-81 (81306)
SCALE	1" = 400'
DRAWN BY	DAVE R
CHECKED BY	

WIGHTMAN & ASSOCIATES, INC.
 920 BROAD STREET
 ST. JOSEPH MICHIGAN

SECTION 31 T 3 S R 17 W A 7519