

DRAWING TITLE: DEER FOREST N.W. 1/4 SEC. 16, T.3S., R.17W. COLOMA TWP., BERRIEN CO., MI.

ABONMARCHÉ CONSULTANTS, INC. Michigan, Indiana, Ohio, Wisconsin, Illinois, Kentucky, Tennessee, Florida, Georgia, South Carolina, North Carolina, Virginia, West Virginia, Maryland, Delaware, Pennsylvania, New York, New Jersey, Connecticut, Massachusetts, Rhode Island, Vermont, New Hampshire, Maine, Alaska, Hawaii

ENGINEERS / ARCHITECTS / PLANNERS / SURVEYORS

SCALE: VERTICAL 1" = 100' HORIZONTAL 1" = 100' DATE: 21 MAR 2008 DRAWN: JRO APPROVED: DBZ

BY: DATE: JCT 10, MB-0285

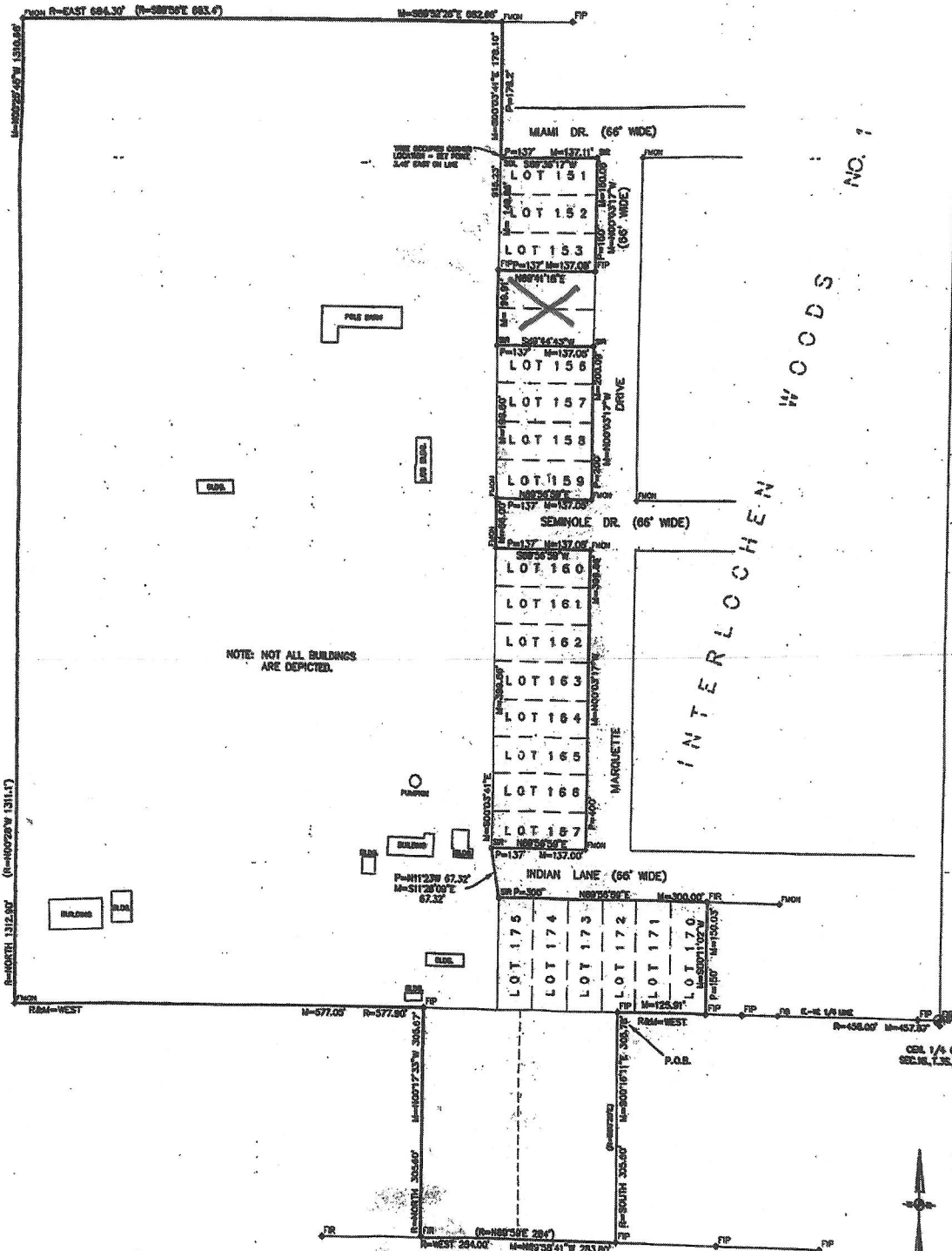

NOTE: NOT ALL BUILDINGS ARE DEPICTED.

DESCRIPTION

LOTS 170-175 AND LOTS 151-153 AND LOTS 156 THROUGH 167, INCLUSIVE OF INTERLOCKEN WOODS NO. 1, COLOMA TOWNSHIP, BERRIEN COUNTY, MICHIGAN, ACCORDING TO THE PLAT THEREOF RECORDED IN LIBER 11 OF PLATS, PAGE 48;

ALSO THAT PART OF THE SOUTHWEST QUARTER OF THE NORTHWEST QUARTER AND THE NORTHEAST QUARTER OF THE SOUTHWEST QUARTER OF SECTION 16, TOWNSHIP 3 SOUTH RANGE 17 WEST, DESCRIBED AS FOLLOWS: COMMENCING AT A POINT ON THE EAST AND WEST QUARTER LINE OF SAID SECTION 16 WHICH IS 458.00 FEET WEST OF THE CENTER OF SAID SECTION, THENCE SOUTH, PARALLEL TO THE NORTH AND SOUTH QUARTER LINE OF SAID SECTION, 284.00 FEET, THENCE WEST, PARALLEL TO THE EAST AND WEST QUARTER LINE OF SAID SECTION, 305.00 FEET, THENCE NORTH PARALLEL TO THE NORTH AND SOUTH QUARTER LINE OF SAID SECTION, 131.00 FEET TO THE EAST AND WEST QUARTER LINE OF SAID SECTION, THENCE WEST 577.00 FEET NORTH, ALONG THE LAST DESCRIBED LINE, 131.00 FEET TO THE NORTHWEST QUARTER OF SAID SECTION, THENCE OF THE NORTHWEST QUARTER OF SAID SECTION, THENCE EAST, ALONG THE LAST DESCRIBED LINE, 604.30 FEET TO THE NORTHWEST CORNER OF SAID PLAT, THENCE SOUTH, ALONG THE WEST BOUNDARY OF SAID PLAT TO THE EAST AND WEST QUARTER LINE OF SAID SECTION, THENCE SOUTH, ALONG THE WEST BOUNDARY OF SAID PLAT TO THE PLACE OF BEGINNING.

Daniel B. Zwar Licensed Professional Surveyor #28435 ABONMARCHÉ CONSULTANTS, INC.



LEGEND

- R = RECORDED
V = PLATTED
M = MEASURED
C = FND. CONC. MON.
I = FND. IRON ROD
P = FND. IRON PIPE
B = FND. IRON BAR
S = SET IRON ROD



DATE April 7, 2006

CERTIFIED TO FIFTH THIRD BANK