

NOTE:  
 PROPOSED PEDESTRIAN BRIDGE SPAN  
 OF FIFTY FEET (50'-0") MEETS AND EXCEEDS  
 EXISTING STONY CREEK BRIDGE OF TWENTY  
 ONE FEET FOUR INCHES (21'-4") BARRIER WIDTH

NO WORK IN THIS AREA

VEHICULAR BRIDGE  
 SCALE: 3/8" = 1'-0"

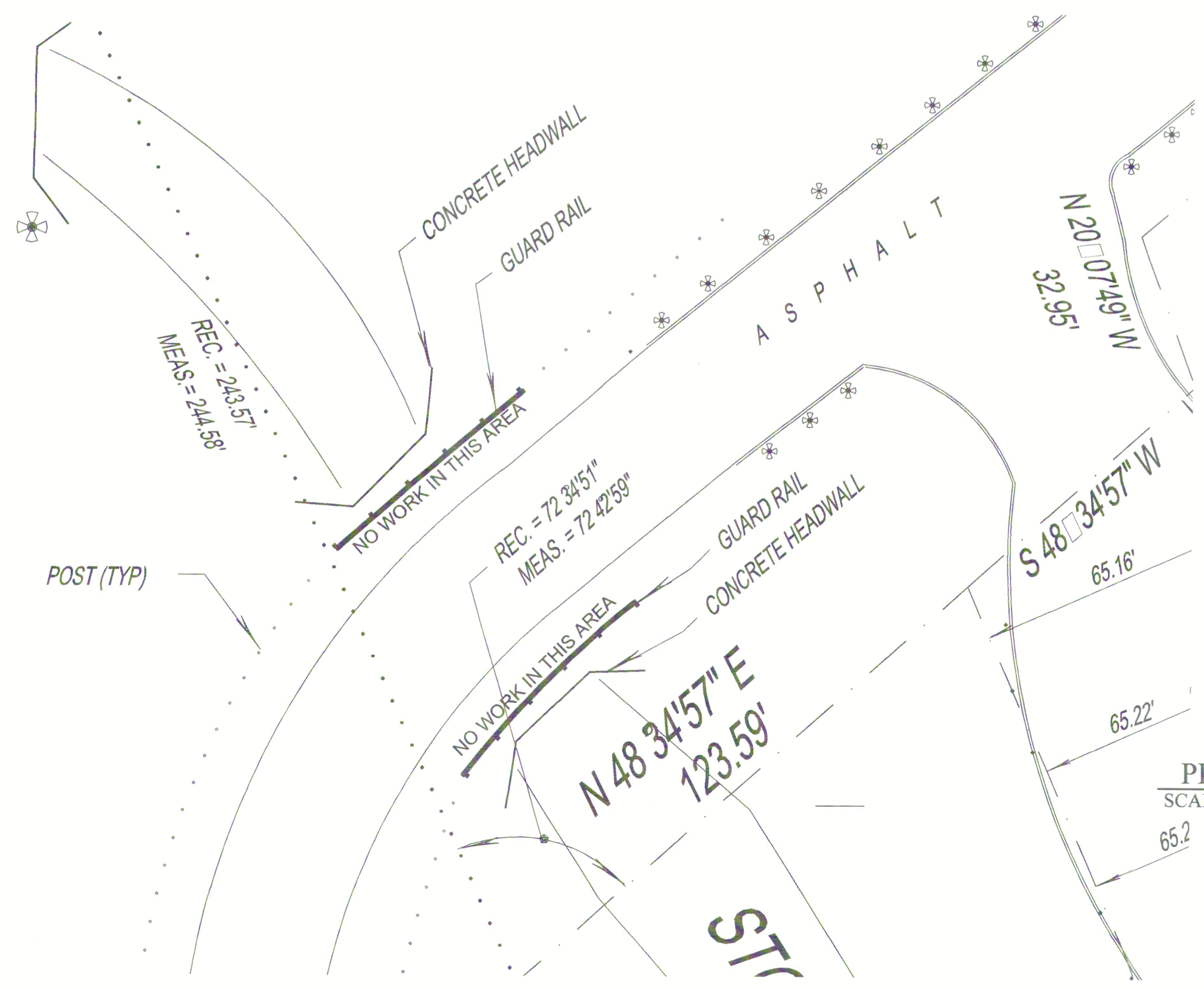

PROPOSED SITE PLAN  
 SCALE: 1" = 10'-0"

THE ABOVE DRAWINGS AND SPECIFICATIONS AND IDEAS, DESIGNS AND ARRANGEMENTS  
 HAVE BEEN PREPARED BY THE ARCHITECT AND NO PART THEREOF SHALL BE COPIED,  
 REPRODUCED, OR TRANSMITTED IN ANY FORM OR BY ANY MEANS, ELECTRONIC OR  
 MECHANICAL, INCLUDING PHOTOCOPYING, RECORDING, OR BY ANY INFORMATION  
 STORAGE AND RETRIEVAL SYSTEM, WITHOUT THE WRITTEN CONSENT OF THE ARCHITECT.  
 THE ARCHITECT SHALL BE RESPONSIBLE FOR ALL DIMENSIONS, SHOP DRAWINGS,  
 AND CONDITIONS OF THE WORK SHOWN IN THESE DRAWINGS. SHOP DRAWINGS  
 SHALL BE SUBMITTED TO THE OFFICE FOR APPROVAL BEFORE PROCEEDING  
 WITH FABRICATION.

REV. NO.	DATE	REMARKS
1	02/20/02	REVISED PER DOT REQUEST
2		

PROJECT  
**ADDITION TO CHATEAU BU-SCHÉ'**  
 DETAILS  
 11535 S. CICERO AVENUE  
 ALSIP, ILLINOIS

ARCHITECTURE  
 ENVIRONMENTAL  
 CONSTRUCTION  
 MANAGEMENT  
 CONSULTING  
 25 East Washington Street  
 Chicago, IL 60601  
 (312) 849-4986  
 FAX (312) 849-4989

ARCHITECTS  
**GDA**  
 Group Design  
 Associates, Inc.

DRAWN BY	SHEET NO.
EM	C1.1
CHECKED BY	DATE
RG	05/20/02