

NOTE: ALL BARS CONTINUOUS

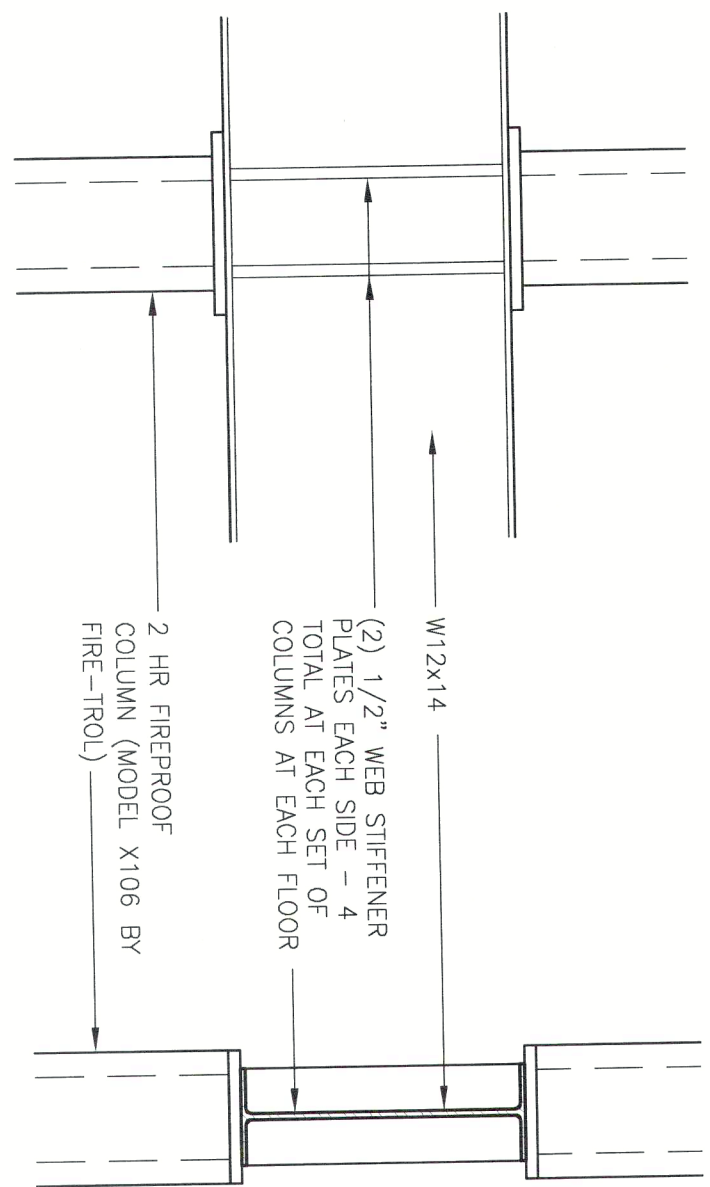

3 BEAM/COLUMN CONNECTION DETAILS
1 1/2"=1'-0"

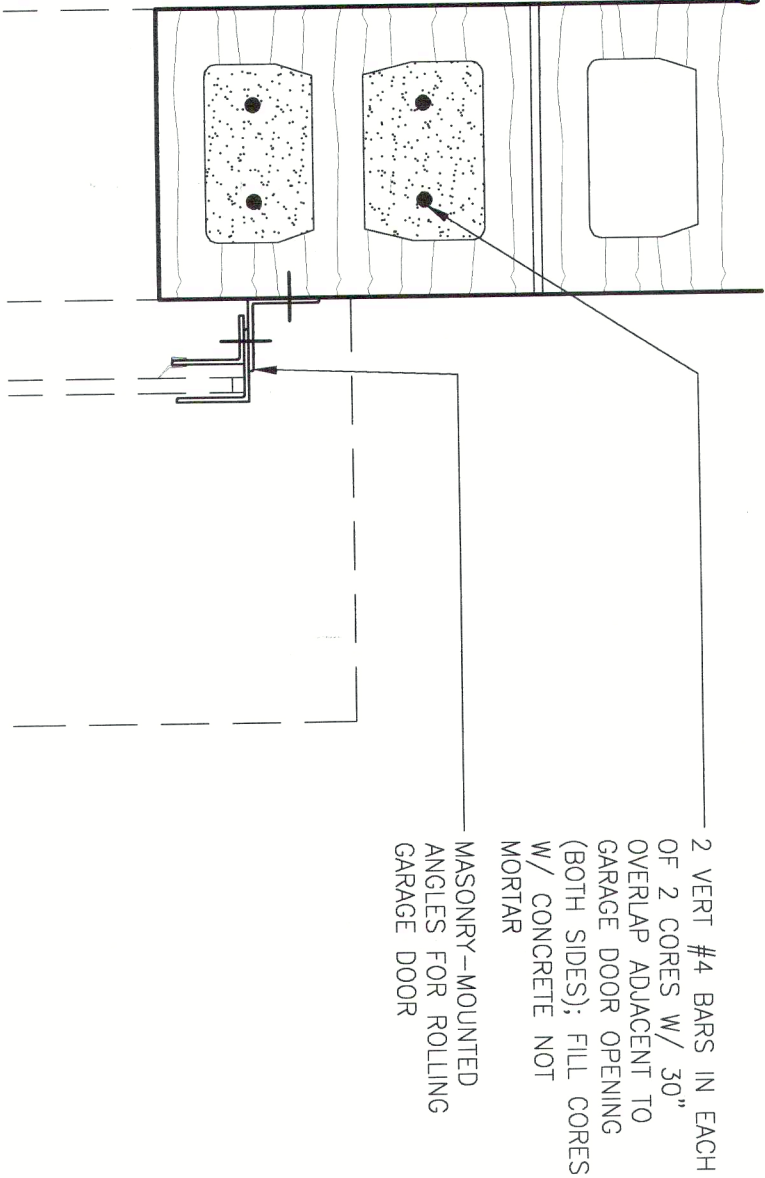

6 PLAN DETAIL @ ROLLING GARAGE DOOR
1 1/2"=1'-0"

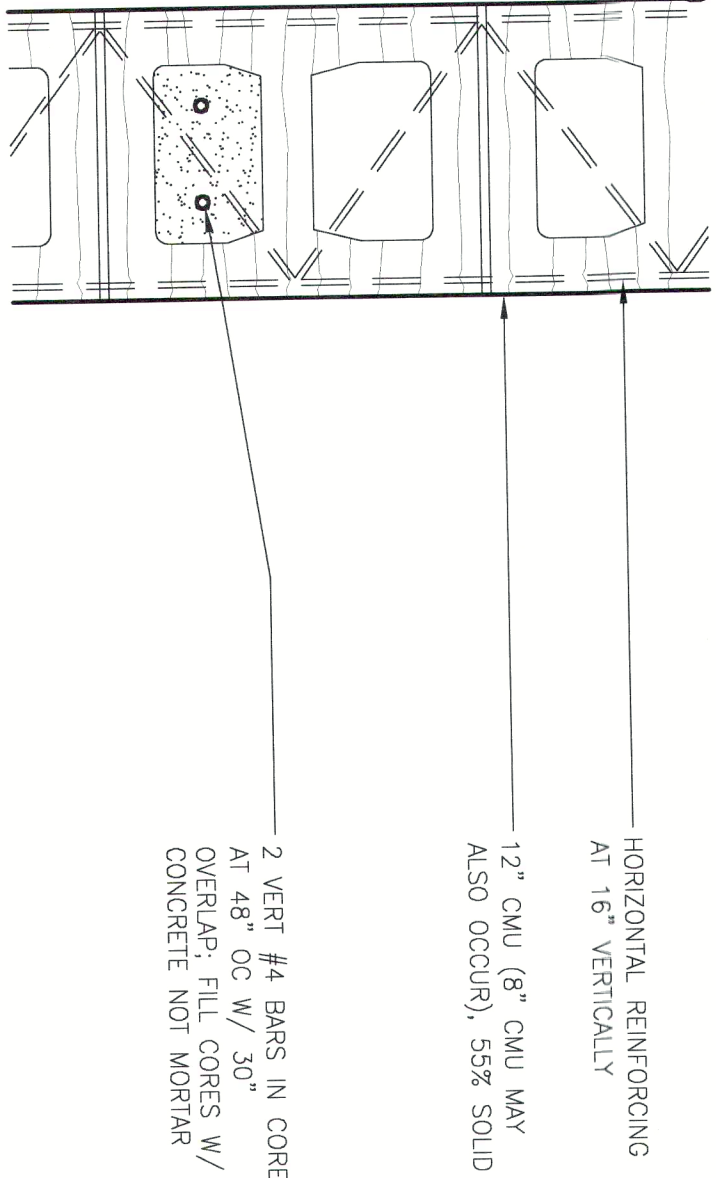

2 PLAN DETAIL @ TYPICAL CMU WALL
1 1/2"=1'-0"

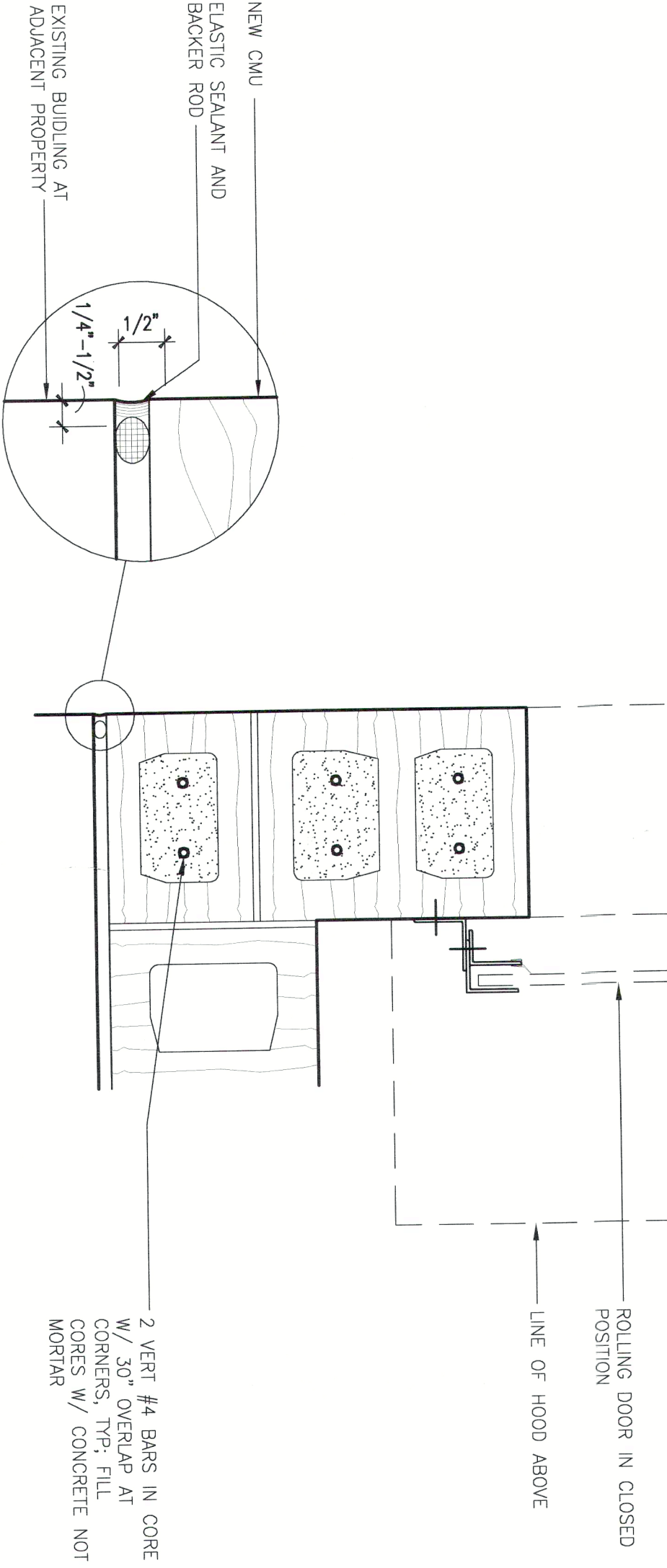

5 PLAN DETAIL @ ROLLING GARAGE DOOR
1 1/2"=1'-0"

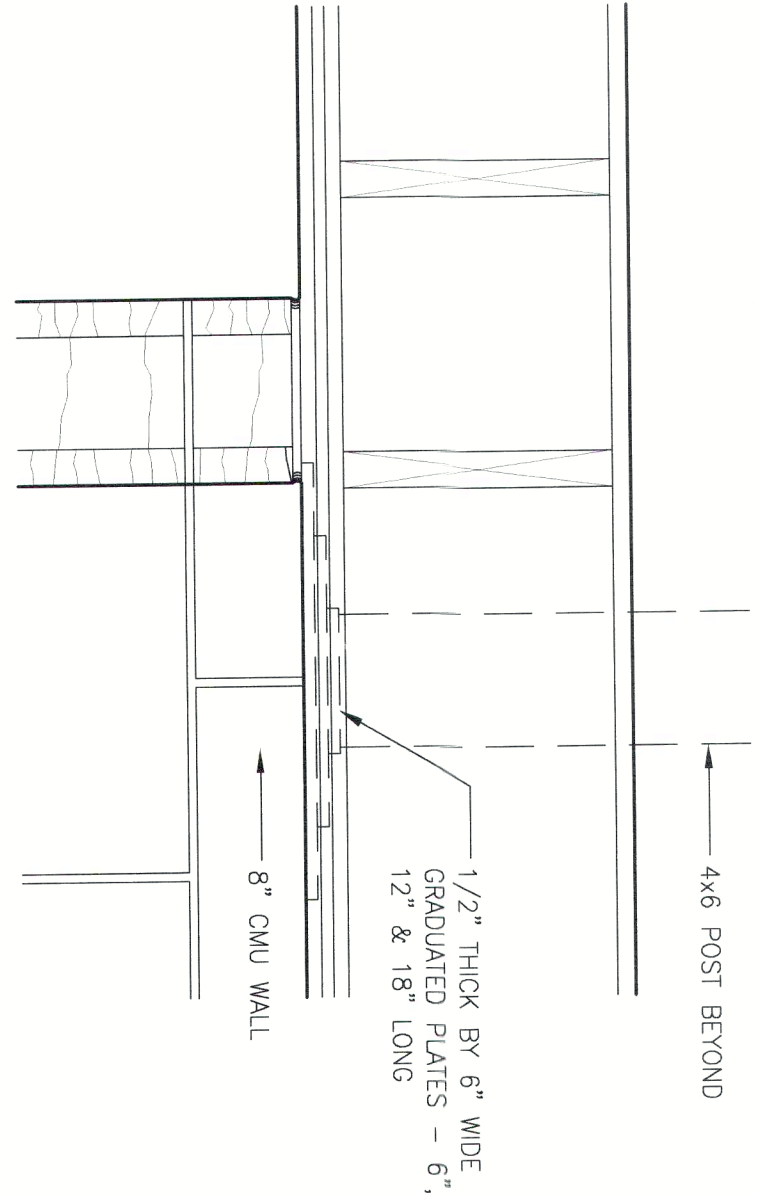

8 SECTION DETAIL @ 8" CMU WALL
1 1/2"=1'-0"

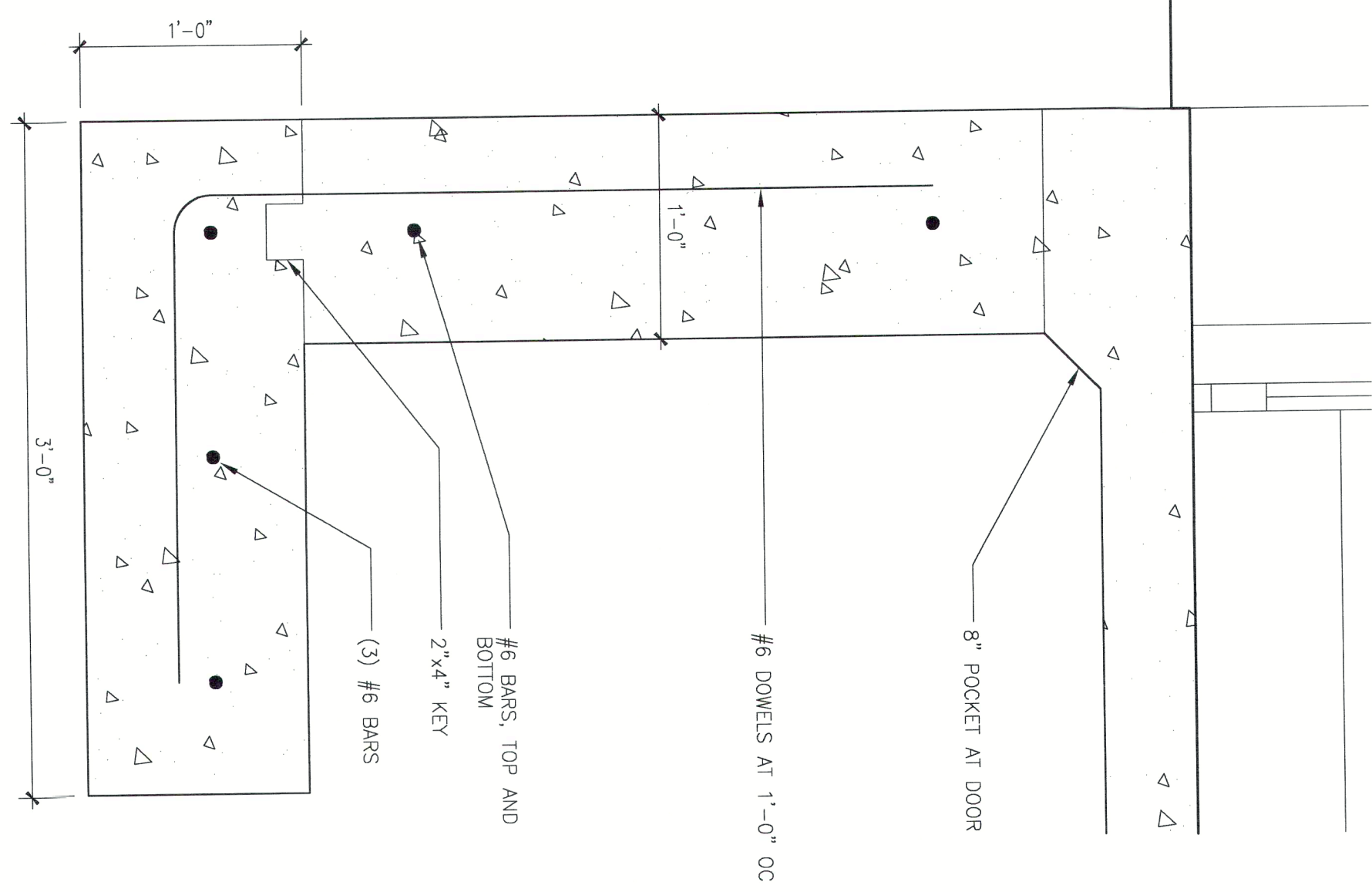

7 SECTION DETAILS AT NEW FOUNDATION/FOOTING
1 1/2"=1'-0"

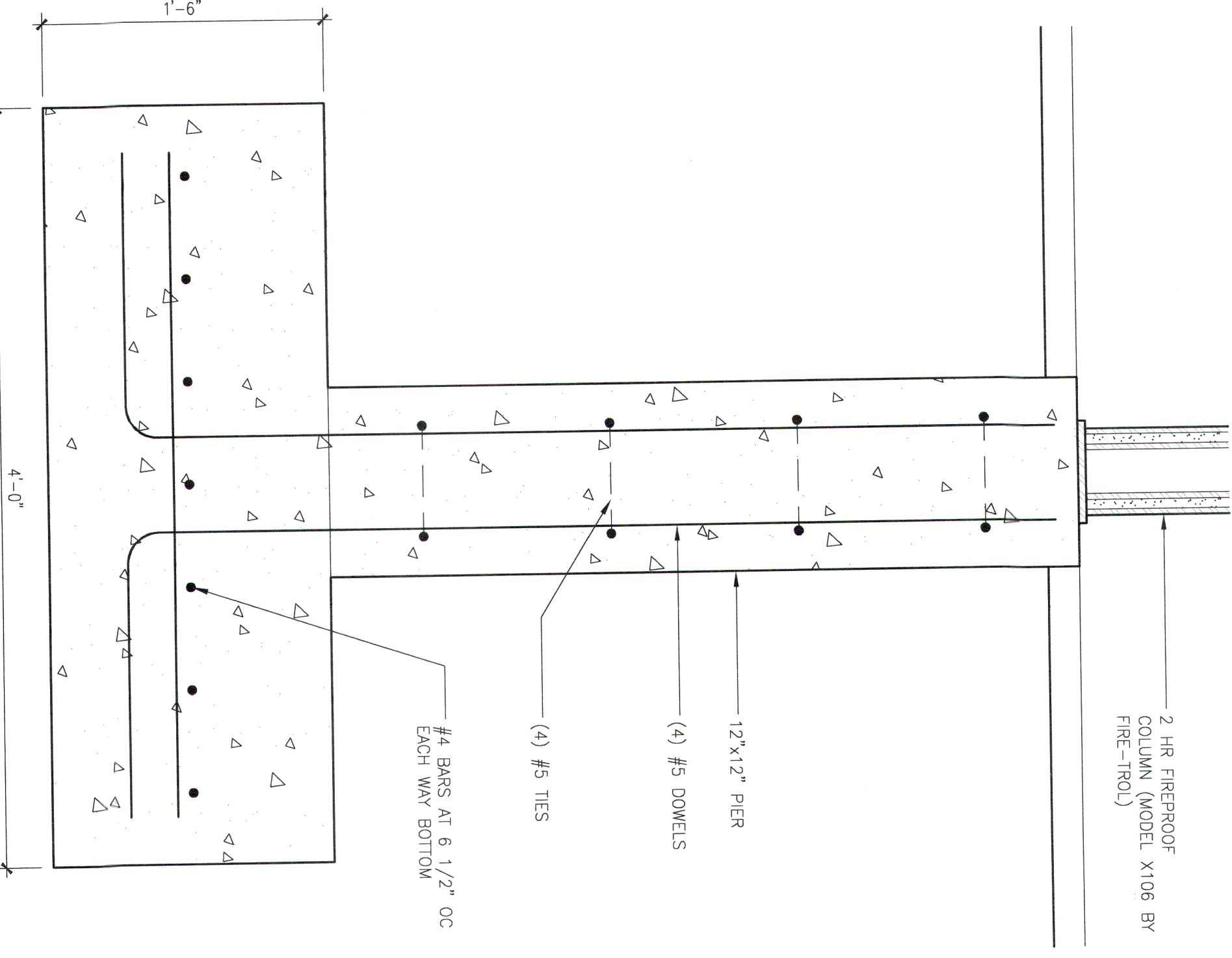

4 SECTION DETAIL @ PIER
1 1/2"=1'-0"

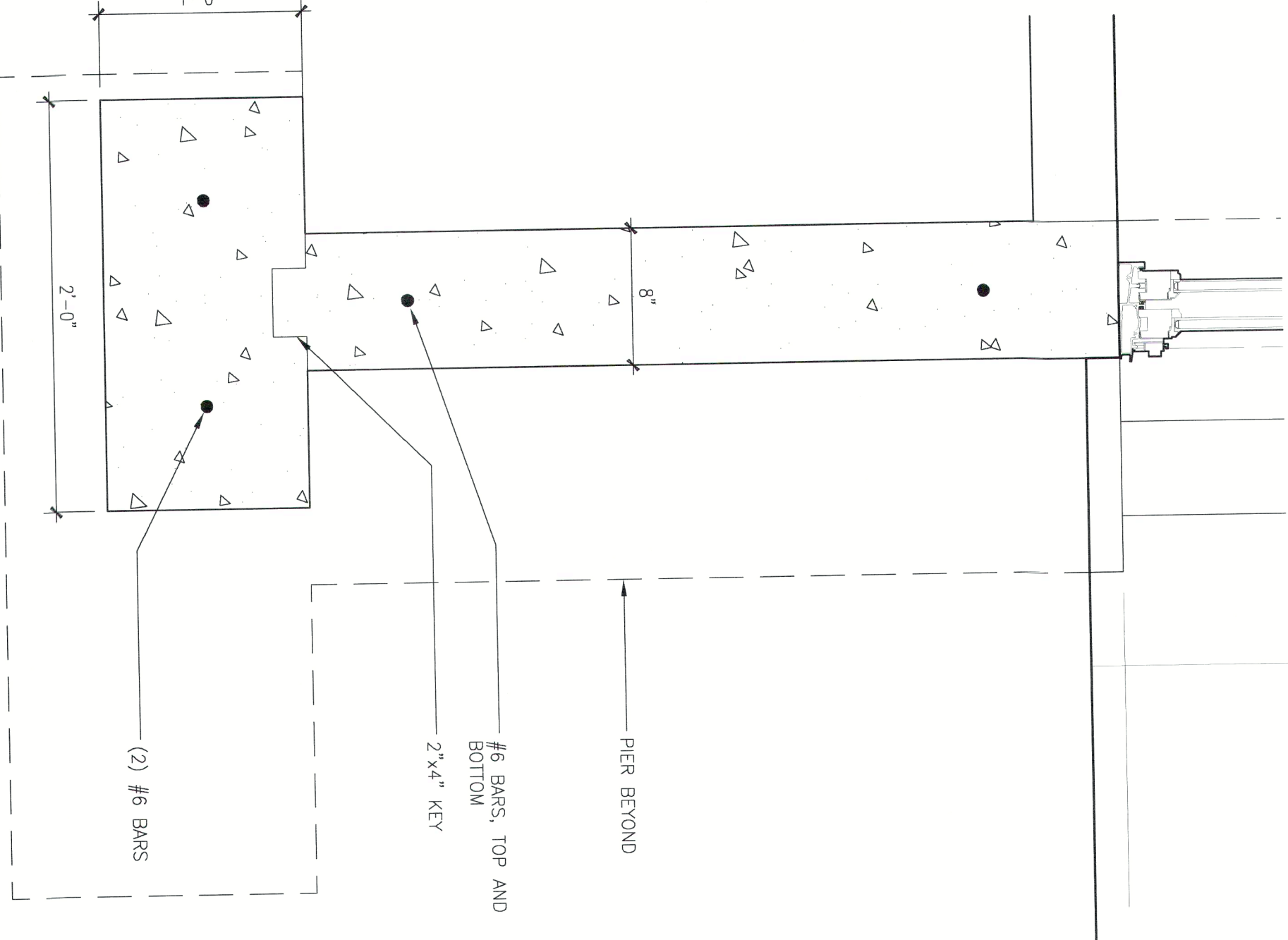

1 SECTION DETAILS AT NEW FOUNDATION/FOOTING
1 1/2"=1'-0"

DELETED BY THE BOARD
REVISED
A CHICAGO PLAN EXAMINER

3-27-03
ISSUED FOR PERMIT
STATE OF ILLINOIS
LEONARD WISNIEWSKI
REGISTERED ARCHITECT

No. Date Issue
1242-1244 N. WELLS ST. BLDG.
CHICAGO, IL
LEONARD WISNIEWSKI, ARCHITECT
2834 N. STATE ROUTE ONE
MARTINTON TOWNSHIP, ILLINOIS 60951
TEL: 815.428.7556

Scale: AS NOTED
Date: 08.05.02
File: 0205\A3-2
A3.2