

## Peoria County, IL

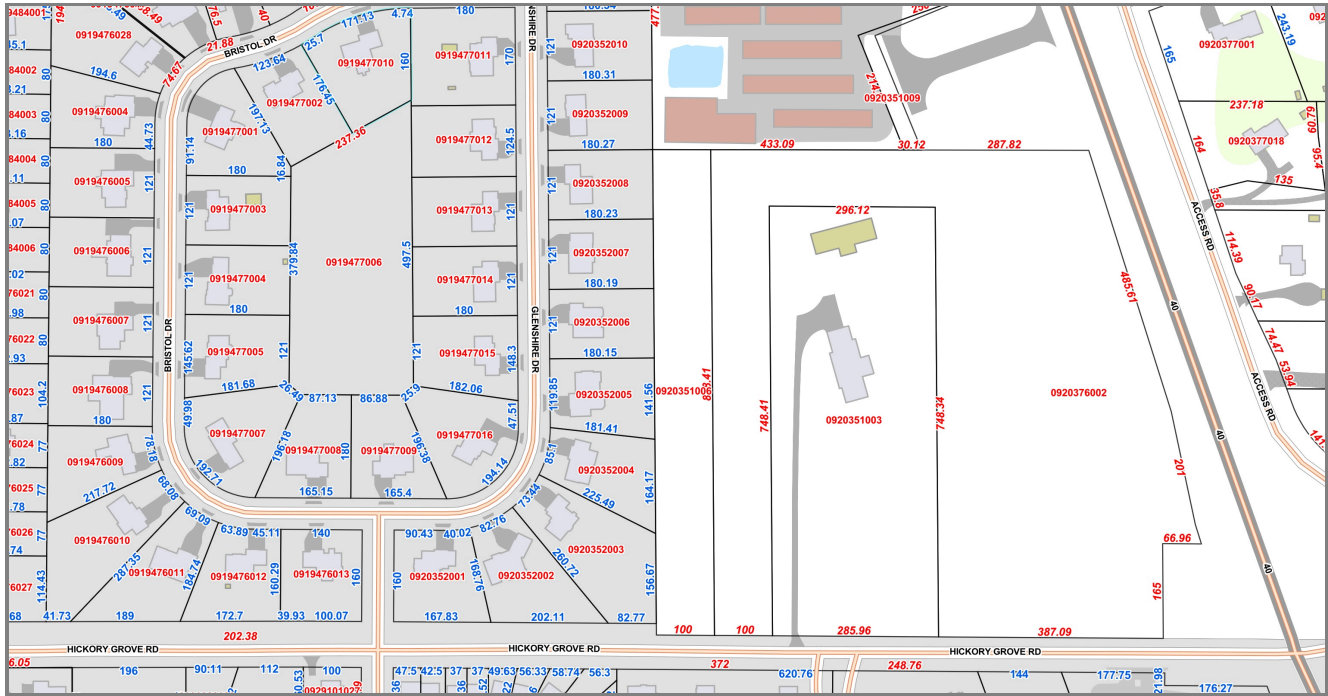

|                     |   |                           |          |
|---------------------|---|---------------------------|----------|
| Parcel ID           | 0920351006  | Main Living Area Sq. Ft.  | 0        |
| Owner Name          | SHERRI BRENKMAN ESTATE  | Basement Sq. Ft.          | 0        |
| Owner Address 1     | C/O AMANDA HARRISON, EXECUTOR   | Finished Basement Sq. Ft. | 0        |
| Owner Address 2     | 9533 N GALENA RD  | Recreation Area Sq. St.   | 0        |
| Owner City          | PEORIA  | Attached Garage Sq. Ft.   | 0        |
| Owner State         | IL  | Detached Garage Sq. Ft.   | 0        |
| Owner Zip           | 61615   | Air Conditioning          |          |
| Property Type       |   | Bedrooms                  | 0        |
| Property Address    |   | Full Baths                | 0        |
| Property City       |   | Half Baths                | 0        |
| Property State      | IL  | Fire Places               | 0        |
| Property Zip        |   | Grade                     |          |
| Tax Code            | 160   | Condition                 |          |
| Neighborhood Number | 9110  | Land Assessment           | \$17,310 |
| Legal Description   | SW 1/4 SEC 20-10-8E 1.947 AC BEG 607.99' E OF SW COR SW 1/4 SEC 20: TH N 848.41' E 100' S 848.41' W 100' TO POB | Building Assessment       | \$0      |
| House Style         |   | Total Assessed Value      | \$17,310 |
| Stories             |   | Bldg Assmt Per SqFt       | \$0      |
|                     |   |                           |          |

|                           |   |              |      |
|---------------------------|---|--------------|------|
| Exterior Construction     |   | Acres        | 1.94 |
| Year Built                | 0 | Sale Price   | \$0  |
| Effective Year Built      | 0 | Date of Sale |      |
| Total Living Area Sq. Ft. | 0 |              |      |



*Disclaimer: Data is provided 'as is' without warranty or any representation of accuracy, timeliness or completeness. The burden for determining fitness for, or the appropriateness for use, rests solely on the requester. The requester acknowledges and accepts the limitations of the Data, including the fact that the Data is in a constant state of maintenance. This website is NOT intended to be used for legal litigation or boundary disputes and is informational only. - Peoria County GIS Division*

Map Scale  
**1 inch = 188 feet**  
 1/8/2026